

CORPORATE TRAINING

Facilities and Room Rental

Please call for in company training programs!

ABRS brings you a rich portfolio of speakers, trainers and professors from Hong Kong and around the world to deliver cost effective and quality executive development programmes for line executives and senior managers.



PC / Microsoft Office
Programming & System Design
Networking & Communication

Technical IT Recruitment Test
e Learning / On-Line Training Solutions

Executive and Professional Skills:

Effective Negotiation Skills
Supervisory Management for Line Managers
Team Building
Time Management
Customer Service Excellence
Interviewing Techniques
Performance Appraisal Techniques
Presentation Skill and Public Speaking
Change Management
Effective Business Writing
Professional Selling Skills

I.T. Certification Test:

Microsoft
IBM AS/400
Lotus
Oracle
Cisco
ICCP
Sun Java

In Company MBA / mini MBA

4th Floor, Chinachem Johnston Plaza,
178 - 186, Johnston Road, Wan Chai, Hong Kong
(till 8:00pm)

2598 4811
2598 4092

marketing@abrs.com.hk
<http://www.abrs.com.hk/>
<http://www.abrs.com.hk/index>

Request for Information/Brochure

- | | |
|--|---|
| <input type="checkbox"/> UOW MIIT / MITM | <input type="checkbox"/> GW B.Sc. Computing |
| <input type="checkbox"/> BCS / ICCP | <input type="checkbox"/> IMIS HD / Dip |
| <input type="checkbox"/> Project Management Professional | <input type="checkbox"/> CISA CISSP |
| <input type="checkbox"/> I.T. Certification | <input type="checkbox"/> IAM AD/Dip. |
| <input type="checkbox"/> MBA | <input type="checkbox"/> HWU BA |
| <input type="checkbox"/> Lincoln BBA | |

Name: (Mr./Ms.): _____ Telephone: _____

Address: _____

E-mail: _____

ABRS-DM

Your Superhighway to Knowledge

Information Technology & Management Development

Developing
Corporate Professionals and Executives

Spring 2002 Version 2

TRAINING CATALOGUE

Information Technology

- MCSE 2000
- CIW
- AS/400
- MOUS
- Oracle
- Cisco CCNA/CCNP/CCIE
- Lotus CLP
- Sun Java
- CheckPoint
- CITRIX

Professional IT Qualifications

- CISA
- CISSP
- BCS
- IMIS
- ICCP
- UG B.Sc. (Hons) Computing
- UOW MIIT/MITM

Management Programs

- IAM
- HW MBA/BA
- UL BBA
- PMI Project Management

Authorized Partners:



All brandnames are owned by the respective Vendors / Institutes

Presented by:

ABRS

Professional Learning Services

Index

| | |
|--|-------|
| Spring Catalogue & Schedule 2002 | 1-3 |
| Cisco • Internetworking | 4 |
| CIW/CheckPoint • Internet Security | 5 |
| Oracle/SUN • Certification | 6 |
| Microsoft/Lotus • Certification | 7 |
| IBM AS/400/CITRIX • Certification | 8 |
| Curriculum for Web Application Developer | 9 |
| CISSP • CISA | 10 |
| Project Management Professional | 11 |
| BCS • ICCP | 12 |
| IMIS | 13 |
| University of Greenwich | 14 |
| University of Wollongong | 15-16 |
| IAM | 17 |
| University of Lincoln | 18 |
| Heriot-Watt University (BA) | 19 |
| Heriot-Watt University (MBA) | 20 |
| Enrolment Form | 21 |

It is the discretion of individual employers to recognize any qualifications to which the courses may lead to. All brandnames are owned by the vendors certification and professional examination prep-courses are solely conducted by ABRs.

Briefing Seminars:

| | | |
|--|--------------|---------------|
| BCS/ICCP/IMIS/University of Greenwich BSc (Hon) Degree | Jan 8 (Tue) | 7:00pm-8:30pm |
| IAM/Lincoln U. BBA/Heriot – Watt U. BA | Jan 10 (Thu) | 7:15pm-8:15pm |
| University of Wollongong – MITM/MIIT | Jan 7 (Mon) | 7:15pm-8:15pm |
| Heriot-Watt University – MBA/BA | Jan 16 (Wed) | 7:15pm-8:15pm |
| University of Greenwich – BSc Computing | Jan 22 (Tue) | 7:15pm-8:15pm |

Please call for registration!

Sylvan Prometric Testing Centre

Wanchai: 4/F, Chinachem Johnston Plaza, 178-186 Johnston Road, Wanchai, Hong Kong
(Code: HKD) (Opening Hour: Mon, Wed & Fri: 11:00am & 3:00pm HK Time)

Registration Procedure:



Spring

Catalogue & Schedule 2002



| Code | Title | Commencing Date | Time | Hours *(): No. of Sessions | Fee (HK\$) | Venue | Wkp |
|---|---|--|----------------|--------------------------------|------------|-------|-----|
| IBM AS/400 | | | | | | | |
| A3402 | AS/400 Fundamentals | Mar 2 (Sat) | 2:00pm-5:30pm | 10(3) | \$1,350 | TS | |
| | | Mar 7 (Thu) 7:00pm-10:00pm; Mar 9 (Sat) 2:00pm-5:30pm @TS | | | | | |
| A3409 | AS/400 System Operation | Mar 19 (Tue) | 7:15pm-9:45pm | 10(4) | \$1,350 | TS | |
| | | Mar 21 (Thu), 26 (Tue), 28 (Thu) 7:15pm-9:45pm @TS | | | | | |
| A3410 | AS/400 System Facilities | Apr 2 (Tue) | 7:00pm-10:00pm | 12(4) | \$1,850 | TS | |
| | | Apr 4 (Thu), 9 (Tue) & 11 (Thu) 7:00pm-10:00pm @TS | | | | | |
| A3412 | AS/400 System Administration | Apr 16 (Tue) | 7:00pm-10:00pm | 15(5) | \$2,850 | TS | |
| | | Apr 18 (Thu), 23 (Tue), 25 (Thu), 30 (Tue) 7:00pm-10:00pm @TS | | | | | |
| Microsoft 2000, NT & Back Office / MCP / MCSE 2000 / MCS D / MCDBA | | | | | | | |
| A3630 | Supporting Microsoft Win 2000 Professional & Server (MS2152)/MCP/MCSE | Feb 27 (Wed) | 7:00pm-10:00pm | 15 (4) | \$2,880 | TS | |
| | | Feb 28 (Thu) & Mar 1 (Fri) 7:00pm-10:00pm; Mar 2 (Sat) 2:00pm-8:00pm @TS | | | | | |
| NEW A3438 | Designing & Implementing Database with MS SQL Server 2000 Enterprise (2071/73) | May 29 (Wed) | 7:00pm-10:00pm | 24(6) | \$3,880 | TS | |
| | | May 31(Fri), Jun 5 (Wed) & 7 (Fri) 7:00pm-10:00pm; Jun 1 & 8 (Sat) 2:00pm-8:00pm @TS | | | | | |
| A3379 | Analyzing Requirements and Defining Solution Architecture / MCS D | Mar 2 (Sat) | 2:00pm-6:00pm | 12(3) | \$1,880 | JP | |
| Oracle Database / Development Tools | | | | | | | |
| A3513 | Oracle Certified DBA Exam Review: Version 8i SQL & PL/SQL | Mar 4 (Mon) | 7:00pm-10:00pm | 15(5) | \$2,780 | TS | |
| | | Mar 8 (Fri), 11 (Mon), 14 (Thu) & 15 (Fri) 7:00pm-10:00pm @TS | | | | | |
| A3507 | Oracle Certified DBA Exam Review: Version 8i Architecture & Administration | Mar 21 (Thu) | 7:00pm-10:00pm | 18(5) | \$3,780 | JP | |
| | | Mar 28 (Thu), Apr 4 (Thu) 7:00pm-10:00pm @JP; Apr 6 (Sat), 13 (Sat) 2:00pm-6:30pm @TS | | | | | |
| A3518 | Oracle Certified DBA Exam Review: Version v8i Network Administration | May 11 (Sat) | 2:00pm-8:00pm | 6(1) | \$1,380 | TS | |
| A3510 | Oracle Certified DBA Review: Version8i Performance Tuning | Apr 17 (Wed) | 7:00pm-10:00pm | 18(4) | \$3,780 | TS | |
| | | Apr 20 (Sat) & 27 (Sat) 2:00pm-8:00pm; Apr 24 (Wed) 7:00pm-10:00pm @TS | | | | | |
| A3511 | Oracle Certified DBA Review: Version 8i Backup/Recovery | May 4 (Sat) | 2:00pm-8:00pm | 6(1) | \$1,980 | TS | |
| A3514 | Develop PL/SQL Program Units for Oracle v8i | Apr 3 (Wed) | 7:15pm-9:45pm | 5(2) | \$1,080 | TS | |
| A3515 | Oracle Internet Application Developer - Build Internet Application I | Apr 17 (Wed) | 7:00pm-10:00pm | 15(4) | \$2,890 | JP | |
| | | Apr 20 (Sat) & 27 (Sat) 2:00pm-6:30pm; Apr 24 (Wed) 7:00pm-10:00m @JP | | | | | |
| A3516 | Oracle Internet Application Developer - Build Internet Application II | May 4 (Sat) | 2:00pm-6:30pm | 15(4) | \$2,890 | JP | |
| | | May 8 (Wed) & 15 (Wed) 7:00pm-10:00pm; May 11 (Sat) 2:00pm-6:30pm @JP | | | | | |
| Lotus Notes / Domino | | | | | | | |
| A3397 | Lotus Domino R5-Implementing Domino R5 Infrastructure (521) | Mar 14 (Thu) | 7:00pm-10:00pm | 12(3) | \$3,180 | TS | |
| | | Mar 15 (Fri) 7:00pm-10:00pm; Mar 16 (Sat) 2:00pm-8:00pm @TS | | | | | |
| A3398 | Lotus Domino R5-Deploying Domino R5 Applications (522) | Mar 21 (Thu) | 7:00pm-10:00pm | 12(3) | \$2,880 | TS | |
| | | Mar 22 (Fri) 7:00pm-10:00pm; Mar 23 (Sat) 2:00pm-8:00pm @TS | | | | | |
| A3399 | Lotus Domino R5-Maintaining Domino R5 Servers & Users (520) | Apr 2 (Tue) | 7:00pm-10:00pm | 15(4) | \$3,480 | TS | |
| | | Apr 6 (Sat) & 13 (Sat) 2:00pm-6:30pm; Apr 9 (Tue) 7:00pm-10:00pm @TS | | | | | |
| Microsoft Office Applications | | | | | | | |
| A3962 | Web Page Design Using MS Front Page 2000 | Mar 23 (Sat) | 2:00pm-7:00pm | 5(1) | \$690 | TS | |
| A3982 | MS Word 2000 | Mar 7 (Thu) | 6:30pm-10:00pm | 7(2) | \$790 | TS | |
| A3983 | MS Excel 2000 | Mar 8 (Fri) | 6:30pm-10:00pm | 7(2) | \$790 | TS | |
| A3984 | MS Powerpoint 2000 | Mar 21 (Thu) | 6:30pm-10:00pm | 7(2) | \$790 | TS | |
| A3985 | MS Access 2000 | Apr 4 (Thu) | 6:30pm-10:00pm | 7(2) | \$890 | TS | |
| A3981 | MS Outlook 2000 | Apr 6 (Sat) | 2:00pm-6:00pm | 4(1) | \$590 | TS | |
| Cisco Internetworking | | | | | | | |
| A3322 | Introduction to Cisco Routers & Switches Connectivity Configuration / CCNA | Apr 10 (Wed) | 7:00pm-10:00pm | 24(6) | \$4,900 | TS | |
| | | Apr 12 (Fri), 17 (Wed), 19 (Fri) 7:00pm-10:00pm; Apr 13 (Sat) & 20 (Sat) 2:00pm-8:00pm @TS | | | | | |
| A3220 | Advanced Cisco Routing / CCNP - Building Scalable Cisco Router Network (BSCN) | May 7 (Tue) | 7:00pm-10:00pm | 18(5) | \$4,800 | TS | |
| | | May 8 (Wed), 9 (Thu), 10 (Fri) 7:00pm-10:00pm; May 11 (Sat) 2:00pm-8:00pm @TS | | | | | |
| A3321 | Advanced Cisco Switching / CCNP - Building Cisco Multi-layer Switch Network (BCMSN) | May 22 (Wed) | 7:00pm-10:00pm | 15(4) | \$4,200 | TS | |
| | | May 23 (Thu) & 24 (Fri) 7:00pm-10:00pm; May 25 (Sat) 2:00pm-8:00pm @TS | | | | | |
| A3222 | Building Cisco Remote Access Network (BCRAN) / CCNP | Jun 6 (Thu) | 7:00pm-10:00pm | 12(3) | \$3,500 | TS | |
| | | Jun 7 (Fri) 7:00pm-10:00pm; Jun 8 (Sat) 2:00pm-8:00pm @TS | | | | | |
| A3318 | Cisco Internetworking Troubleshoot (CIT) / CCNP | Jun 19 (Wed) | 7:00pm-10:00pm | 15(4) | \$4,200 | TS | |
| | | Jun 20 (Thu), 21 (Fri) 7:00pm-10:00pm; Jun 22 (Sat) 2:00pm-8:00pm @TS | | | | | |



| Code | Title | Commencing Date | Time | Hours *(): No. of Sessions | Fee (HK\$) | Venue | Wksp |
|--|---|-----------------|----------------|--------------------------------|------------|-------|------|
| System Analysis / Web Programming / MCSD | | | | | | | |
| A3606 | Visual Basic v6 Programming / MCSD | Mar 18 (Mon) | 7:00pm-10:00pm | 15(5) | \$1,850 | TS | |
| Mar 20 (Wed), 25 (Mon), 27 (Wed) & Apr 3 (Wed) 7:00pm-10:00pm @TS | | | | | | | |
| A3607 | Advanced Visual Basic v6 (Desktop) Programming / MCSD | Apr 8 (Mon) | 7:00pm-10:00pm | 15(5) | \$1,950 | TS | |
| Apr 10 (Wed), 15 (Mon), 17 (Wed), 22 (Mon) 7:00pm-10:00pm @TS | | | | | | | |
| A3608 | Advanced Visual Basic v6 (Distributed) Programming / MCSD | Apr 20 (Sat) | 2:00pm-7:00pm | 10(2) | \$1,750 | TS | |
| A3927 | Access Programming | Apr 23 (Tue) | 7:00pm-10:00pm | 17(5) | \$1,750 | TS | |
| Apr 26 (Fri), 30 (Tue), May 3 (Fri) 7:00pm-10:00pm; May 4 (Sat) 2:00pm-8:00pm @TS | | | | | | | |
| SL-275 | Java Programming Language (Sun Microsystems Authorized) | Mar 4 (Mon) | 7:00pm-10:00pm | 30(8) | \$5,980 | TS | |
| Mar 5 (Tue), 11 (Mon), 12 (Tue), 18 (Mon), 19(Tue) 7:00pm-10:00pm; Mar 9 & 16 (Sat) 2:00pm-8:00pm @TS | | | | | | | |
| SL-285 | Advanced Java Workshop (Sun Microsystems Authorized) | Mar 25 (Mon) | 7:00pm-10:00pm | 30(10) | \$5,980 | TS | |
| Mar 26 (Tue), Apr 2 (Tue), 8 (Mon), 9 (Tue), 15 (Mon), 16 (Tue), 22 (Mon), 23 (Tue), 29 (Mon) 7:00pm-10:00pm @TS | | | | | | | |
| A3610 | Active Server Page (ASP) E-commerce Application Development | Apr 29 (Mon) | 7:00pm-10:00pm | 18(5) | \$3,980 | TS | |
| May 2 (Thu), 6 (Mon) & 9 (Thu) 7:00pm-10:00pm; May 11 (Sat) 2:00pm-8:00pm @TS | | | | | | | |
| NEW A3620 | Advanced Web Applications Development Using Java / J2EE | May 7 (Tue) | 7:00-10:00pm | 15(5) | \$2,880 | TS | |
| May 8 (Wed), 10 (Fri), 14 (Tue) & 15 (Wed) 7:00pm-10:00pm @TS | | | | | | | |
| A3637 | Building XML Based Web Applications (MS 1905) | May 16 (Thu) | 7:00pm-10:00pm | 18(6) | \$3,280 | TS | |
| May 17 (Fri), 23 (Thu) & 24 (Fri) 7:00pm-10:00pm; May 18 (Sat) & 25 (Sat) 2:00pm-8:00pm @TS | | | | | | | |

| Network, Internet & Security | | | | | | | |
|---|---|--------------|----------------|-------|---------|----|--|
| A3362 | Network Technologies & Essentials / CIW | Mar 19 (Tue) | 7:00pm-10:00pm | 12(4) | \$1,880 | JP | |
| A3615 | Internet Technologies Fundamental / CIW | Mar 5 (Tue) | 7:00pm-10:00pm | 6(2) | \$980 | TS | |
| A3636 | Web Page Authoring Fundamentals / CIW | Mar 13 (Wed) | 7:00pm-10:00pm | 9(3) | \$1,490 | TS | |
| A3640 | TCP/IP Internetworking / CIW | Apr 12 (Fri) | 7:00-10:00pm | 9(3) | \$1,380 | TS | |
| Apr 16 (Tue) & 19 (Fri) 7:00pm-10:00pm @TS | | | | | | | |
| A3641 | Advanced TCP/IP Concepts & Practices with IPV6 / CIW | May 2 (Thu) | 7:00pm-10:00pm | 15(5) | \$3,580 | TS | |
| May 9 (Thu), 10 (Fri), 16 (Thu) & 17 (Fri) 7:00pm-10:00pm @TS | | | | | | | |
| A3331 | Network Security and Firewall / CIW | Mar 28 (Thu) | 7:00pm-10:00pm | 9(3) | \$1,880 | TS | |
| A3332 | Operating Systems Security / CIW | Apr 18 (Thu) | 7:00pm-10:00pm | 6(2) | \$1,280 | TS | |
| A3613 | Security, Audit & Control of E-Commerce Systems/CIW | Apr 27 (Sat) | 2:00pm-6:30pm | 12(3) | \$1,980 | TS | |
| May 2 (Thu) 7:00pm-10:00pm; May 4 (Sat) 2:00pm-6:30pm @TS | | | | | | | |
| A3333 | Checkpoint Certified Security Admin - Firewall-1 CP2000 / CCSA | Apr 8 (Mon) | 7:00pm-10:00pm | 12(4) | \$3,680 | TS | |
| Apr 12 (Fri), 15 (Mon) and 19 (Fri) 7:00-10:00pm @TS | | | | | | | |
| A3334 | Checkpoint Certified Security Engineer - Firewall-1 CP2000 / CCSE | Apr 22 (Mon) | 7:00pm-10:00pm | 12(4) | \$3,680 | TS | |
| Apr 26 (Fri), 29 (Mon), May 3 (Fri) 7:00-10:00pm @TS | | | | | | | |

| Code | Title | Commencing Date | Time |
|--|---|-----------------|----------------|
| Professional Qualification (Information Technology) | | | |
| A6100 | British Computer Society (BCS) | Feb 26 (Tue) | 7:15pm-9:45pm |
| A6115 | British Computer Society (BCS) & ICCP U.S.A. (dual programs) | Feb 26 (Tue) | 7:15pm-9:45pm |
| A6210 | Certified Information Systems Auditor (CISA) | Mar 8 (Fri) | 7:00pm-10:00pm |
| NEW A6260 | CISSP Certification Examination | Mar 18 (Mon) | 7:00pm-10:00pm |
| A6300 | Diploma in Computing & Information Systems (IMIS) | Feb 25 (Mon) | 7:00pm-10:00pm |
| A6402 | PC Applications Certificate - Microsoft Office 2000 | Mar 7 (Thu) | 6:30pm-10:00pm |
| A6403 | Computing and Programming Certificate | Feb 27 (Wed) | 7:00pm-10:00pm |
| A6710 | Advanced Diploma in Computing & Information systems (IMIS Higher Diploma) | Feb 26 (Tue) | 7:15pm-9:45pm |
| A6720 | BCS & IMIS Higher Diploma (dual programs) | Feb 26 (Tue) | 7:15pm-9:45pm |
| A6730 | BCS, ICCP & IMIS Higher Diploma (triple programs) | Feb 26 (Tue) | 7:15pm-9:45pm |

| Professional Qualification (Business and Management) | | | |
|---|--|--------------|----------------|
| NEW A6255 | Project Management Professional Certification (PMP) | Mar 18 (Mon) | 7:00pm-10:00pm |
| A6510 | Diploma in Administrative Management (IAM) | Feb 21 (Thu) | 7:00pm-10:00pm |
| A6520 | Advanced Diploma in Business and Administrative Management (IAM) | Feb 23 (Sat) | 2:00pm-6:00pm |

| University Qualification (Information Technology) | | | |
|--|--|--------------|----------------|
| A6691 | Bachelor of Science (Hon) in Computing - University of Greenwich | Feb 21 (Thu) | 7:00pm-10:00pm |
| A6675 | Master Degree in Industry-Based Information Technology (MIIT) - University of Wollongong | Feb 21 (Thu) | 7:00pm-10:00pm |
| A6676 | Master Degree in Information Technology Management (MITM)- University of Wollongong | Jan 27 (Sun) | 10:00pm-5:00pm |

| University Qualification (Business and Management) | | | |
|---|---|--------------|----------------|
| A6670 | Master of Business Administration (MBA) - Heriot-Watt University | Early Feb | 7:00pm-10:00pm |
| A6671 | Bachelor of Art in Business and Finance - Heriot-Watt University | Feb 26 (Tue) | 7:00pm-10:00pm |
| A6672 | Bachelor of Art in Financial Management and Accounting - Heriot-Watt University | Feb 26 (Tue) | 7:00pm-10:00pm |
| A6810 | Bachelor (Hon) in Business Administration - University of Lincoln | Feb 28 (Thu) | 7:00pm-10:00pm |



| Code | Title | Duration | Price | Feb | Mar | Apr | May |
|--------------------------------------|---|----------|---------|-------|-------|-------|-------|
| Citrix Authorized Training | | | | | | | |
| CTX-1220 | Citrix MetaFrame XP 1.0 for Windows Administration | 4 | \$8,800 | | 12-15 | | 28-31 |
| CTX-401 | Citrix Resource Management Services | 1 | \$2,800 | | | 19 | |
| CTX-410 | Advanced Citrix Server Implementation | 2 | \$6,400 | | | 25-26 | |
| CTX-7120 | Citrix Nfuse | 1 | \$3,000 | | | | 3 |
| Certified Internet Web Master | | | | | | | |
| Security Professional | | | | | | | |
| 2NSF | Network Security and Firewall | 2 | \$4,700 | | 5-6 | | |
| 1OSS | Operating System Security | 1 | \$2,300 | | 8 | | |
| 2SATA | Security Auditing, Attacks, and Threat Analysis | 2 | \$4,700 | | 26-27 | | 23-24 |
| Master CIW Designer | | | | | | | |
| 5ECSP | E-Commerce Strategies and Practices | 3 | \$7,800 | | | 10-12 | |
| Internetworking Professional | | | | | | | |
| PR029 | TCP/IP Internetworking | 2 | \$4,700 | | | 17-18 | |
| PR030 | Advanced TCP/IP Concepts and Practices (Including IPV6) | 3 | \$7,800 | | | | 16-17 |
| Microsoft Office | | | | | | | |
| S0096 | MS Word 2000 Advanced | 1.5 | \$1,800 | 26-27 | | 15-16 | |
| S0083 | MS Excel Advanced | 2 | \$2,250 | 21-22 | | 23-24 | |
| S0136 | MS Excel 2000 Visual Basic for Applications | 1 | \$1,350 | | 28 | | 22 |
| S0147 | Power Point 2000: Power User (Intensive) | 1 | \$1,350 | | 7 | | 27 |
| S0101 | Access 2000 Intermediate | 2 | \$2,250 | 28 | 1 | 29-30 | |
| E-U003 | Access 2000 Advanced | 2 | \$2,650 | | 19-20 | | 14-15 |

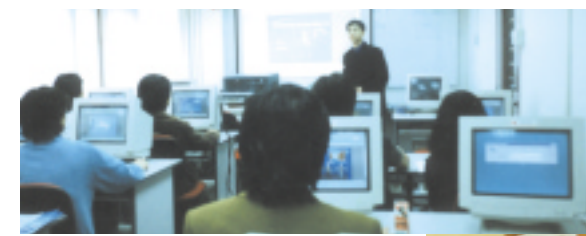

MCSE Microsoft Certified Systems Engineer
OCDBA Oracle Certified Database Administrator

CCSA Checkpoint Certified Security Admin
OCD 2000 Oracle Certified Developer 2000

MCSD Microsoft Certified Solution Developer
CLP Certified Lotus Professional

CCIE Cisco Certified Internetwork Expert
CIW Certified Internet Webmaster

Remark:

- Time: All evening/weekend courses are conducted on the same day of the week for consecutive weeks except public holidays or otherwise specified.
- Medium of Instruction: Normally Cantonese supplemented by English except for courses marked (E), or for seminars delivered by international speakers, which will be in English only. ABRs reserves the right to conduct the course in English if this proves necessary.
- Courses include hands-on computer workshop.
- "Pre-req": denotes the prerequisite course knowledge required. Please call for /refer to our detailed booklet (available on request) for further information. All Windows based applications require fair knowledge of Windows/Windows 95.
- Group Discount:** Enrol with your friends / colleagues (3 or more in same class) and enjoy a 10% group discount! (Discount does not apply to professional examination courses)
- Enrolment within 7 days of commencement will only receive notes in 2nd session or later.
- Unless specified otherwise, all courses only include notes but NOT other official/third party manuals/books NOR any optional examination/test fees.

Venue:

TS : 702-3, Tung Sun Comm. Bldg., 194-200 Lockhart Road, Wanchai (Entrance at Flemming Road, near Wanchai MTR ICAC Exit) ☺
JP : 4/F, Johnston Plaza, 180 Johnston Road, Wanchai (Along tramway, corner Flemming Road, near Tai Yau Building, use Wanchai MTR Southern Stadium Exit) ☺

CISCO Routing & Switching



CCIE is now reckoned as the de facto professional passport in the internetworking Career arena. CCIE (Cisco Certified Internetwork Expert) was introduced in 1993 as high level certification to certify professionals with the highest level of Cisco and Internetworking competencies. CCNA and CCNP are new entry and intermediate level training certification. The current Cisco training at ABRS covers the core examination syllabus for the CCIE written test with **hands-on** practice.

Advanced Equipment & Facilities

- Cisco 4000 Routers
- Cisco 2500 Routers
- Cisco 2611 Routers
- Cisco 2620 Routers
- Cisco 1912 Switches
- Cisco 2912 Switches

Highly qualified Instructors

- Degree/Postgraduate degree in I.T.
- > 8 years in Networking & > 5 years in Cisco environment
- CCNP / CCIE / others I.T. vendor certifications

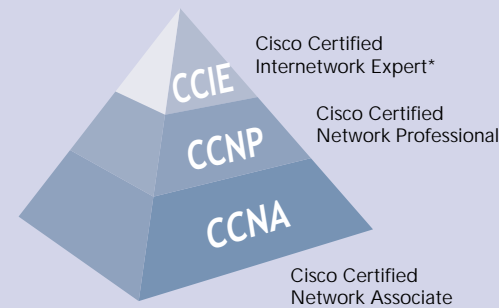

Cisco Certification - Routing & Switching

A7277 CCNP

- 1 A3220 Advanced Cisco Routing - Building Scalable Cisco Router Network (BSCN) 640-503
- 1 A3221 Advanced Cisco Switching - Building Cisco Multi-layer Switch Network (BCMSN) 640-504
- 2 A3222 Building Cisco Remote Access Network (BCRAN) 640-505
- 2 A3318 Cisco Internetwork Troubleshooting (CIT) 640-506

CCNP
Cisco Certified Network Professional

| Total Hours | Commencing on | Fee |
|-------------|---------------|----------|
| 60 | May 7 (Tue) | \$14,200 |

2 Phase Enrolment 1 \$9,000 + 2 \$5,200

A3322 CCNA

- A3322 Introduction to Cisco Routing & Switching Connectivity & Configuration (ICND) 640-507

CCNA
Cisco Certified Network Associate

| Total Hours | Commencing on | Fee |
|-------------|---------------|---------|
| 24 | Apr 10 (Wed) | \$4,900 |

Remark: Cisco, CCNA, CCNP, CCIE are trademarks owned by Cisco. The training courses are run independently by ABRS.

2 Phase Enrolment
2 Part Enrolment Option
i) Enrol in Part One courses per listed individual course fees one time
ii) Enrol in Part Two by paying balance of package fee one time (no later than 30 days after part 1 commencement or 10 days prior to part 2 commencement, whichever is earlier)

Internet & Web Technology Essential - CIW Foundation Certification



<http://www.abrs.com.hk/ciw.htm>

A7267

- A3615 Internet Technologies Fundamental
- A3636 Web Page Authoring Fundamental
- A3362 Network Technologies & Essentials

| Total Hours | Commencing on | Fee |
|-------------|---------------|---------|
| 27 | Mar 5 (Tue) | \$3,800 |

Security Professional - CIW Certification



A7275

- A3331 Network Security & Firewall
- A3613 Security, Audit & Control of E-Commerce Systems
- A3332 Operating Systems Security

| Total Hours | Commencing on | Fee |
|-------------|---------------|---------|
| 27 | Mar 27 (Thu) | \$4,150 |

CIW Security Analyst Certification

Prerequisite Certifications

- MCSE
- MCSE 2000
- CNE 4
- CNE 5
- CCNP
- LPI Level 2
- SAIR Level 2 LCE

Pass CIW Security Professional Exam (A7275) (1D0-470)

CheckPoint Certified Security - Engineer Certification

A7281

- A3333 CheckPoint Certified Security Admin-Firewall -1 CP 2000/CCSA
- A3334 CheckPoint Certified Security Engineer-Firewall -1 CP 2000/CCSE

| Total Hours | Commencing on | Fee |
|-------------|---------------|---------|
| 28 | Apr 8 (Mon) | \$6,800 |

Network, Internet & Web Security Master

A7276

- 1 A7275 + 2 A7281
- 2 Phase Enrolment 1 \$4,150 + 2 \$5,650

| Total Hours | Commencing on | Fee |
|-------------|---------------|---------|
| 68 | Mar 28 (Thu) | \$9,800 |

Inc. • Checkpoint CCSA, CCSE Certification
• CIW Security Professional Qualification

CIW Internetworking Professional



A7285

- A3640 TCP/IP Internetworking
- A3641 Advanced TCP/IP Concepts and Products

| Total Hours | Commencing on | Fee |
|-------------|---------------|---------|
| 24 | Apr 12 (Fri) | \$4,150 |



You may enrol in MIIT (Master of Industry Based IT) Program offered by University of Wollongang Australia when you join our IT certification training (counts towards maximum 25% credits) Please check (conditions apply)!

Oracle/SUN Certification

Oracle Certified Database Administrator

Version 8i

<http://www.abrs.com.hk/oracle.htm>

The No.1 Database Product Certification that gives you a Distinct Career Edge with Global Recognition

A7233 Oracle8i DBA Certification Program includes:

- ① A3513 Oracle v8i SQL & PL/SQL
- ① A3507 Oracle v8i Architecture & Administration
- ② A3510 Oracle v8i Database Performance Tuning
- ② A3511 Oracle v8i Database Backup/Recovery
- ② A3518 Oracle v8i Network Administration

| Total Hours | Commencing on | Fee |
|-------------|---------------|---------|
| 56 | Mar 4 (Mon) | \$9,800 |

2 Phase Enrolment ① \$6,560 + ② \$3,240

Incl./Oracle DBA Certification Exam Guides

Oracle Certified Internet Application Developer

A7249 Oracle Certified Internet Application Developer includes:

- ① A3513 Oracle v8i SQL & PL/SQL
- ① A3514 Develop PL/SQL Program Units
- ② A3515 Oracle Internet Application Developer v6/6i - Build Internet Application I
- ② A3516 Oracle Internet Application Developer v6/6i - Build Internet Application II

| Total Hours | Commencing on | Fee |
|-------------|---------------|---------|
| 50 | Mar 4 (Mon) | \$8,800 |

2 Phase Enrolment ① \$3,860 + ② \$4,940

駕馭SUN JAVA™開發語言

official Website: www.sun.com



Sun Authorized Training

助您躍身太陽系認可IT專才



Java Technology Courses

The Java™ 2 Platform is the definitive environment for enterprises aiming to build and install Web-centric software applications that can run on a variety of computers, servers and other computing devices. It was developed in collaboration with close to 200 Java software licensees, as well as tens of thousands of Java technology developers. The next generation of Java technology, Java 2 Platform provides software programmers with the speed, security and functionality that makes it easier than ever to create interoperable, mission-critical enterprise applications.

Java technology is rapidly being adopted across all sectors of the IT industry and is widely regarded as a revolutionary platform for distributed application development.

Java technology programmers and developers may also work toward certification in the Sun Certification Programme for the Java Platform.

Java Technology Certification Pathway

1. Sun Certified Programmer for the Java Platform
2. Sun Certified Developer for the Java Platform
3. Sun Certified Architect for Java Technology

It is recommended that delegates have a minimum of 3 - 6 months post-training experience and preparation prior to taking the certification exams. Delegates are not required to become a Sun Certified Programmer or Sun Certified Developer prior to becoming a Sun Certified Architect, although it is advised.

Special Evening Package

SL-275 \$5,980
Commencing on Mar 4 (Mon)

SL-285 \$5,980
Commencing on Mar 25 (Mon)

Original price \$23,920
Now \$11,000 (SL-888)
(分期付款 \$968x12)
此教育貸款由東亞銀行提供

Also refer to Web Application Development for comprehensive Track (A7283)

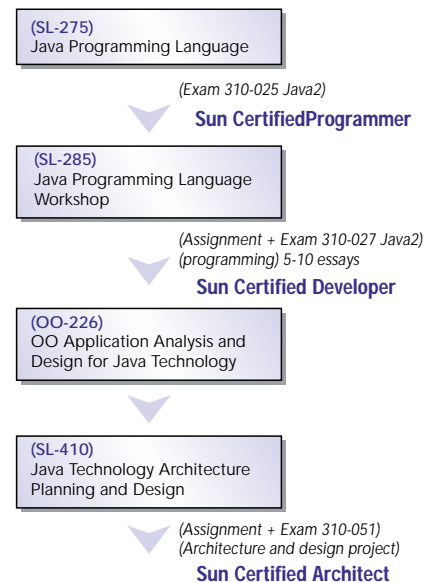

2 Phase Enrolment 2 Part Enrolment Option
 i) Enrol in Part One courses per listed individual course fees one time
 ii) Enrol in Part Two by paying balance of package fee one time (no later than 30 days after part 1 commencement or 10 days prior to part 2 commencement, whichever is earlier)

Microsoft/Lotus Certification

MCS D

<http://www.abrs.com.hk/mcse.htm>

Professional Certifications provide you with the recognition and career growth that are essential in today's competitive market and business environment.

Our Microsoft Certification Program comes with:

- Highly experienced trainers: certified professional with RICH support experience
- Credit recognition towards our Master Degree, Degree and Diploma curriculum
- End-of-course attendance certificate from a reputable training institute
- Small group of 16-20 students per class in well equipped training lab for the best learning result
- Free examination tutorial retake
- Take Examinations in our in-house Prometric Testing Center

Microsoft Certified Solution Developer (MCS D)

A7220

- ① A3379 Analyzing Requirements and Defining Solution Architecture /MCS D
- ① A3606 Visual Basic v6.0 Programming
- ① A3607 Advanced Visual Basic v6.0 (Desktop)
- ② A3608 Advanced Visual Basic v6.0 (Distributed)
- ② A3438 Designing & Implementation Database with MS SQL Server 2000 Enterprise/ MCS D/MCDBA

| Total Hours | Commencing on | Fee |
|-------------|---------------|---------|
| 76 | Mar 2 (Sat) | \$8,800 |

2 Phase Enrolment ① \$5,680 + ② \$3,120

MOUS 2000 Program

A7263 Microsoft Office 2000 Applications Program

- A3981 MS Outlook 2000
- A3982 MS Word 2000
- A3983 MS Excel 2000
- A3984 MS PowerPoint 2000
- A3985 MS Access 2000

| Total Hours | Commencing on | Fee |
|-------------|---------------|---------|
| 32 | Mar 7 (Thu) | \$3,380 |

Lotus Domino R5

<http://www.abrs.com.hk/schedule.htm>

The Leader in the State-of-the-Art Middleware Technology

Be a Leader in the New Wave of I.T. Technology in Messaging, Work Flow and Knowledge Management

Certified Lotus Domino Professional (CLP) in System Administration R5

A7245 Lotus Domino R5

- ① A3397 Lotus Domino R5-Implementing Domino R5 Infrastructure (521)
- ① A3398 Lotus Domino R5-Deploying Domino R5 Applications (522)
- ② A3399 Lotus Domino R5-Maintaining Domino R5 Servers & Users (520)

| Total Hours | Commencing on | Fee |
|-------------|---------------|---------|
| 39 | Mar 14 (Thu) | \$8,380 |

2 Phase Enrolment ① \$6,060 + ② \$2,320

Incl. Lotus Domino Certification Exam Guide



You may enrol in MIIT (Master of Industry Based IT) Program offered by University of Wollongang Australia when you join our IT certification training (counts towards maximum 25% credits) Please check (conditions apply)!

IBM AS/400 • CITRIX Certification

AS/400 & IBM Certified Professionals Version 4.4

<http://www.abrs.com.hk/schedule.htm>

IBM AS/400 is the most popular multi-user minicomputer with over 200,000 installations worldwide. It is used by many large corporations in various industries, especially in Hong Kong's banking sectors and Multinational firms. Committed to delivering top I.T. training, ABRS now offers a full series of AS/400 hands-on training courses with:

- Standard IBM AS/400 curriculum w/unique tailoring
 - Comprehensive programs
 - Ample hands-on & lecture hours
 - Shortest possible time to complete 3- months
- Those who pass an optional end-of-course test will be awarded the corresponding AS/400 Professional Certificate.

AS/400 System Administrator Certificate

This provides necessary training for AS/400 supervisors / administrators, experienced users and senior operators.

A7205

Program covers:

- ① A3402 AS/400 System Fundamental
- ① A3409 AS/400 System Operation
- ① A3410 AS/400 System Facilities
- ② A3412 AS/400 System Administration

| Total Hours | Commencing on | Fee |
|-------------|---------------|---------|
| 47 | Mar 2 (Sat) | \$6,500 |

2 Phase Enrolment ① \$4,550 + ② \$1,950

Please Call! Certification Examination Available Now

Citrix Certified Administrator (CCA) Certification



A7205

CCA for MetaFrame / XP
Citrix Certified Administrators are industry professionals who have demonstrated a through knowledge of the MetaFrame or WinFrame products by passing a Citrix certification exam delivered at an authorized prometric testing center.

| Exam | Fee | Commencing: |
|---|----------------------------|---|
| CTX-1220 Citrix MetaFrame XP Administration | 220 (Exam not included) | \$8,800 Mar 12 (Tue) & May 28 (Tue) |

Citrix Certified Enterprise Administrator (CCEA) Certification

A7205

CCEA
The CCEA program is an advanced certification for individuals who have extensive knowledge of Citrix products and experience installing and administering Citrix products for an enterprise environment. CCEA certification is conferred on individuals that have met the CCA requirements plus passed additional exams on Citrix products and technologies

| Exam | Fee | Commencing: |
|---|----------------|-------------|
| CTX-401 Citrix Recourse Management Service | \$9,200 | Apr 19(Fri) |
| CTX-410 Advanced Citrix Server Implementation | | |
| CTX-7120 Citrix NFuse Administration | | |
| (Exam not included) | | |

Curriculum for Web Application Developer

Pre-requisite:

Programming Knowledge and Experience in Client/Server Programming/ On-line / Batch programing (Participants can acquire the skill via the MCSD program(A7220))

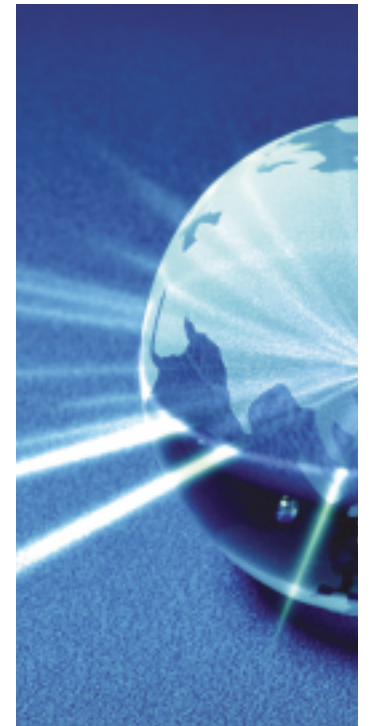
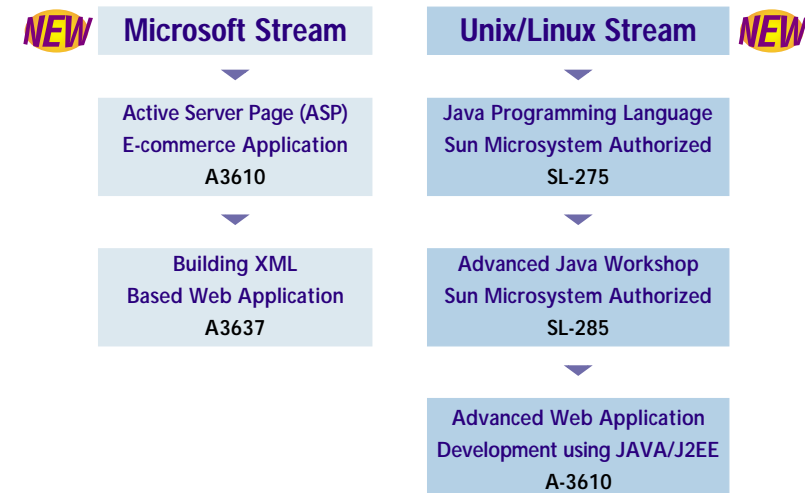

Microsoft Stream NEW

| | Course | Total Hours | Commencing on | Fee |
|-------|---|-------------|---------------|---------|
| A7282 | A3610 Active Server Page (ASP) E-commerce Application Development | 36 | Apr 29 (Mon) | \$6,200 |
| | A3637 Building XML Based Web Application | | | |

Unix/Linux Stream NEW

| | Course | Total Hours | Commencing on | Fee |
|-------|--|-------------|---------------|----------|
| A7283 | SL-275 Java Programming language (Sun Micosystem Authorized) | 75 | Mar 4 (Mon) | \$12,000 |
| | SL-285 Advanced java Workshop (Sun Microsystem Authorized) | | | |
| | A3620 Advanced Web Applications Development using Java/J2EE | | | |

Web Application Development (Multi Platforms)

A7282 + A7283

HK\$16,950



You may enrol in MIIT (Master of Industry Based IT) Program offered by University of Wollongang Australia when you join our IT certification training (counts towards maximum 25% credits) Please check (conditions apply)!

For Enrolment: Visit www.executrain.com.hk or call 2111 2166 or 2598 4811 for enrolment form & procedure

Asia • Australia • Europe • Canada • United States

2 Phase Enrolment
 2 Part Enrolment Option
 i) Enrol in Part One courses per listed individual course fees one time
 ii) Enrol in Part Two by paying balance of package fee one time (no later than 30 days after part 1 commencement or 10 days prior to part 2 commencement, whichever is earlier)